





[Care Provider](#) |
 [Insurance Provider](#) |
 Legal Document/Medic... |
 [Medical History](#) |
 [Infecti...](#)

Legal Document/Medical Directive

Copy of your Passport, Living Will, Do not resuscitate, Family members, Pay stubs, Life insurance, Home and auto insurance, and any other documents you feel the need to have a back up of. It is advised that you password protect these documents.   



Legal Document / Medical Directive |  

Living Will
 Durable Power of Attorney
 Power of Attorney

Document Location (Physical Location) Location Name (for example, Bank of America)

Location Address Location City

Location State Location Zip Code Country

Additional Documents |  

Legal Representative (Name of person who you have assigned legal authority)

Legal Address Legal City

Slide 1
Text Captions: Attaching a linked document

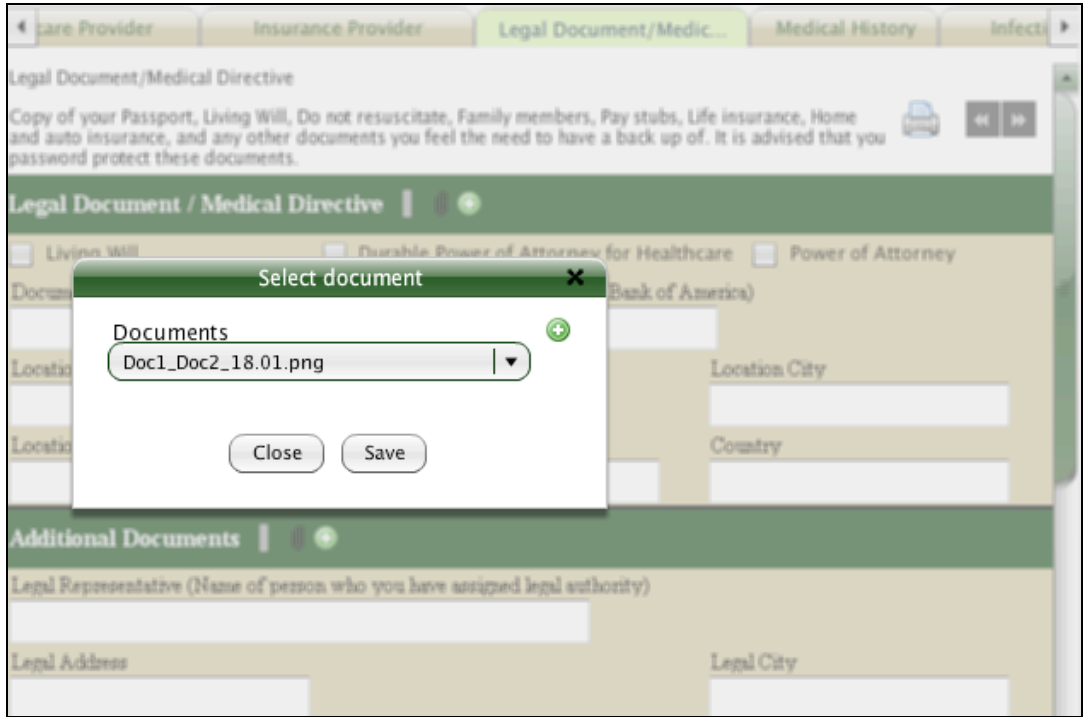

Slide 2

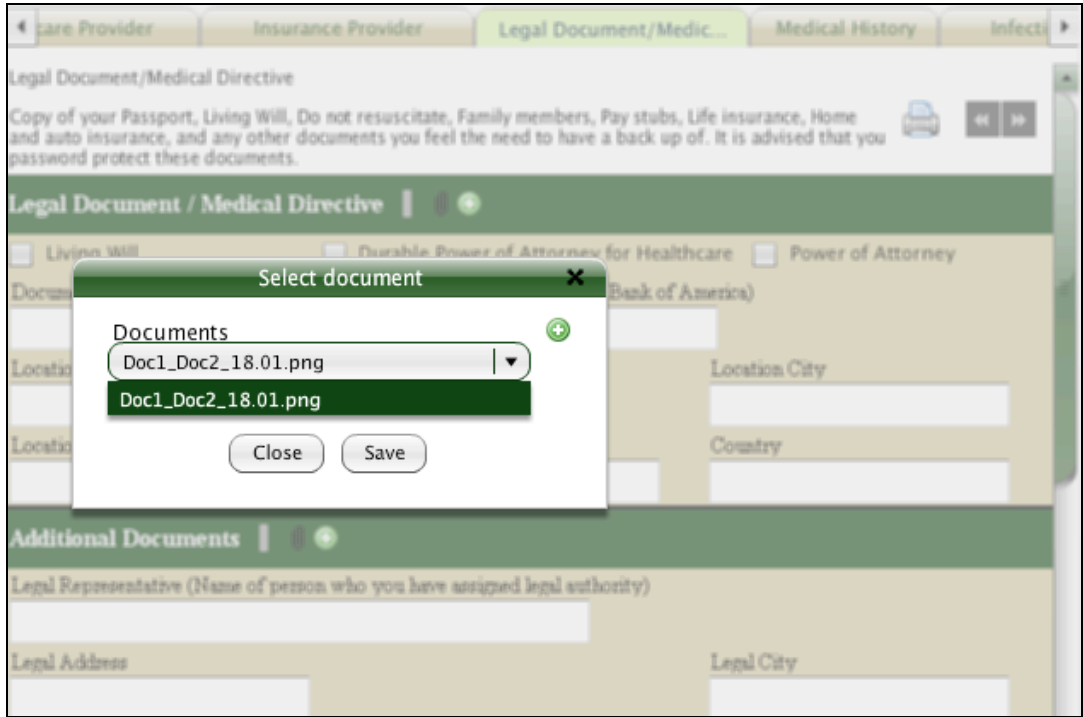

Slide 3
Text Captions: All available media objects are displayed

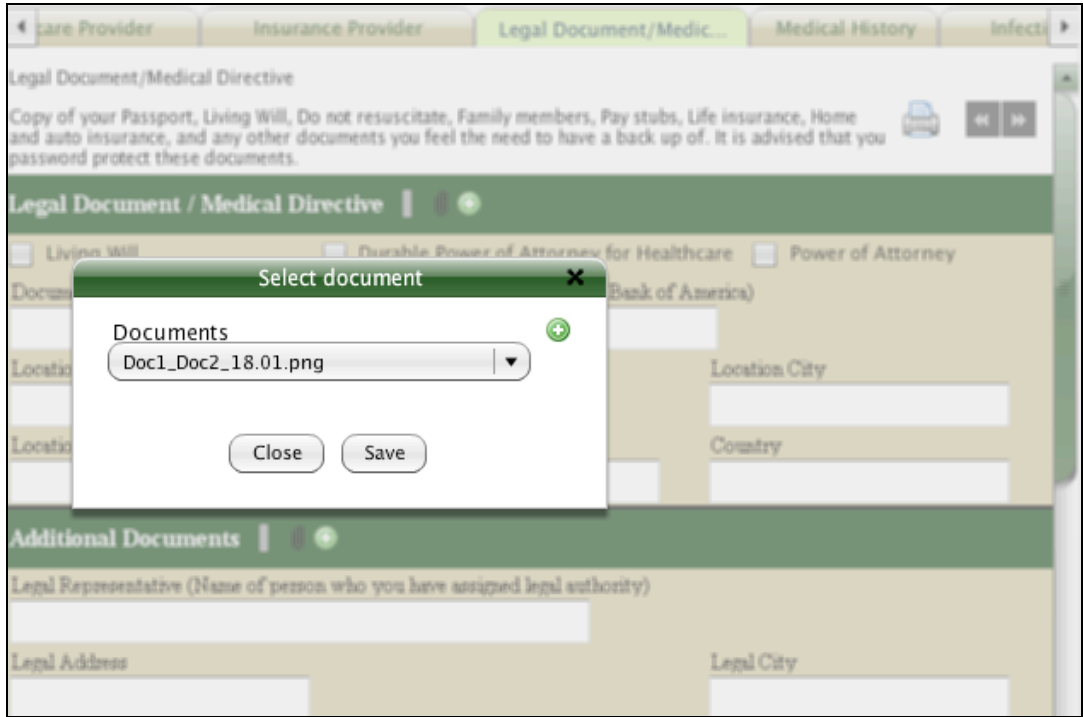

Slide 4
Text Captions: Want to add a new document

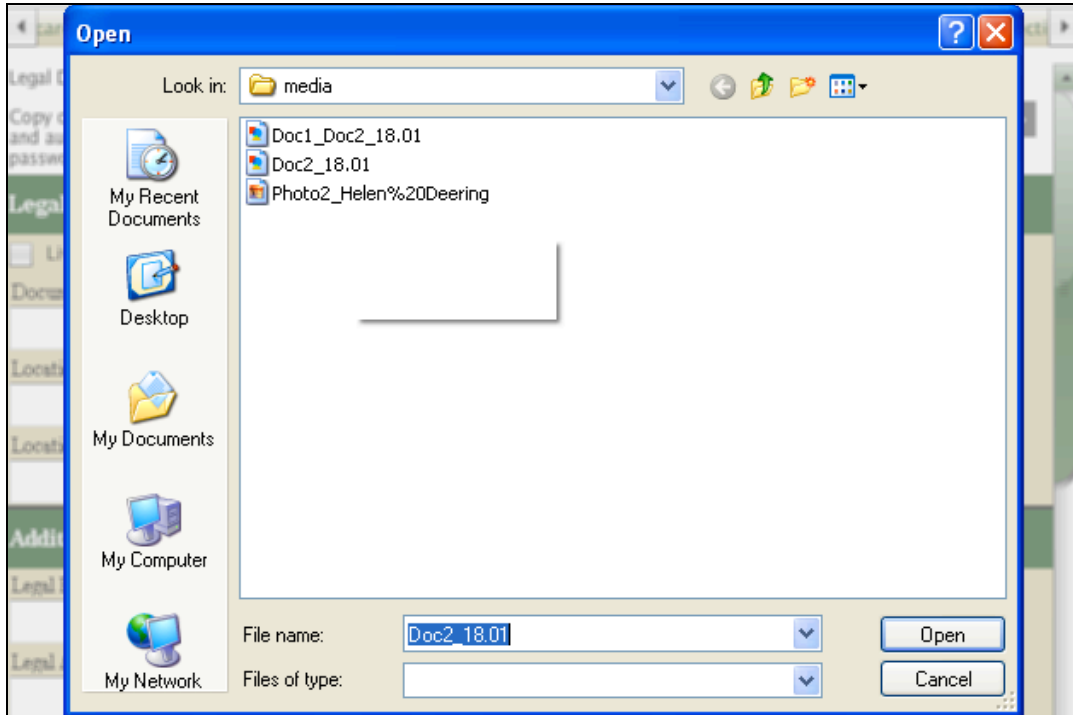

Slide 5
Text Captions: Browse and then select the New Document item

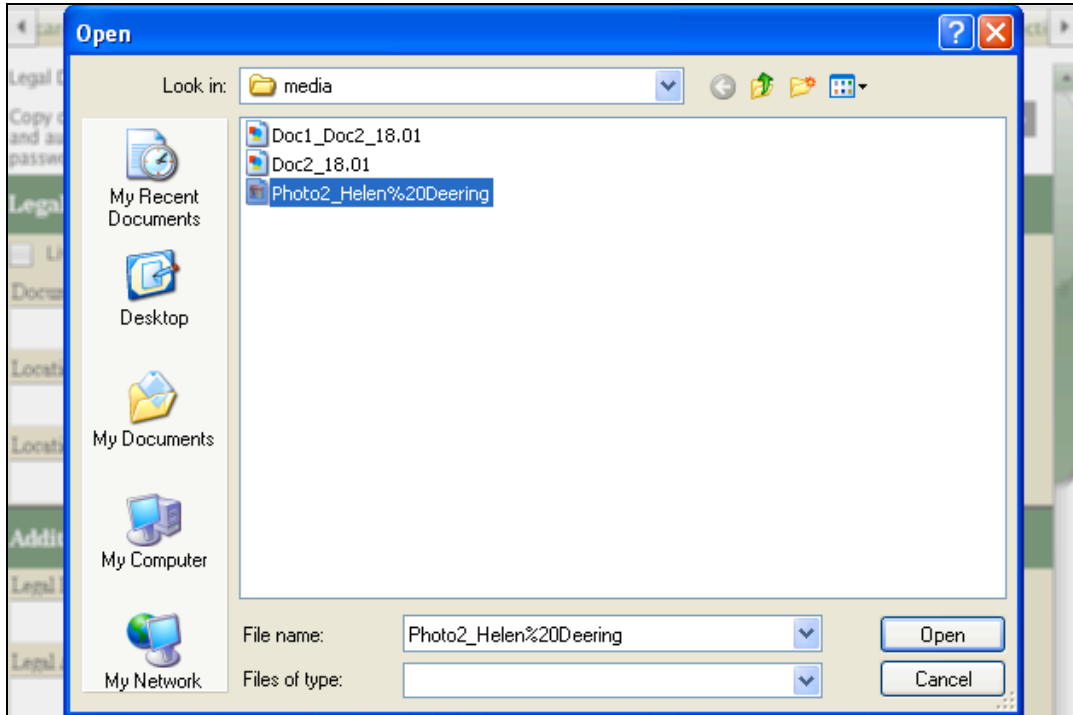

Slide 6
Text Captions: Click the Open button

